Konzert
for Kontrabass

F.J. Haydn

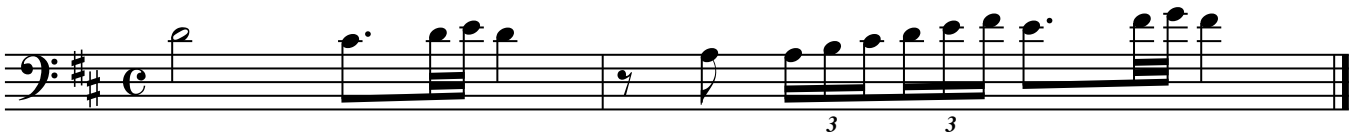

By the time they find Haydn's lost Bass Concerto you'll have the first two measures down.